



ADARSH ROADLINES PVT. LTD.



ADARSH ROADLINES PVT. LTD.

402, Abhiman II, Teen Hat Naka, Opp. Forest Office, Damani Estate, L.B.S. Marg, Naupada, Thane (W) - 400 602
 Tel. : 022 - 2530 0200 / 01 / 02 / 03 / 04 Cell : 98694 70512 Fax : 022 - 2530 0205
 E-mail : adarshrpl@mtnl.net.in

ADARSH ROADLINES PVT. LTD.

402, Abhiman II, Teen Hat Naka, Opp. Forest Office, Damani Estate, L.B.S. Marg, Naupada, Thane (W) - 400 602
 Tel. : 022 - 2530 0200 / 01 / 02 / 03 / 04 Cell : 98694 70512 Fax : 022 - 2530 0205
 E-mail : adarshrpl@mtnl.net.in



ADARSH ROADLINES PVT. LTD.

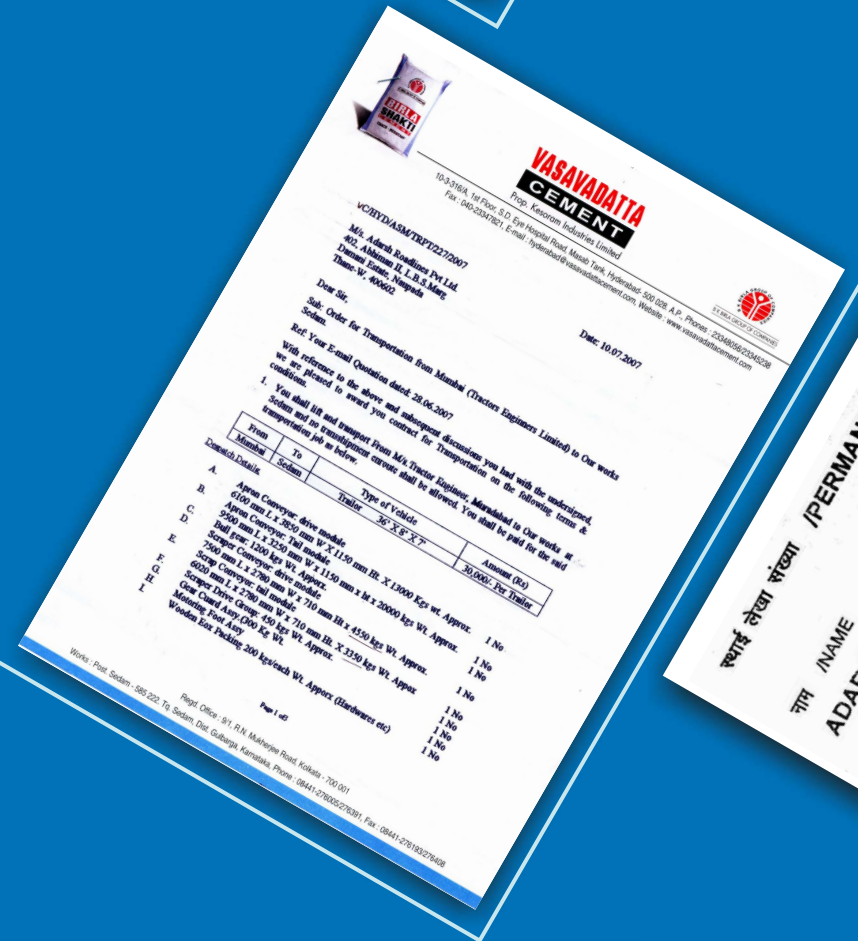
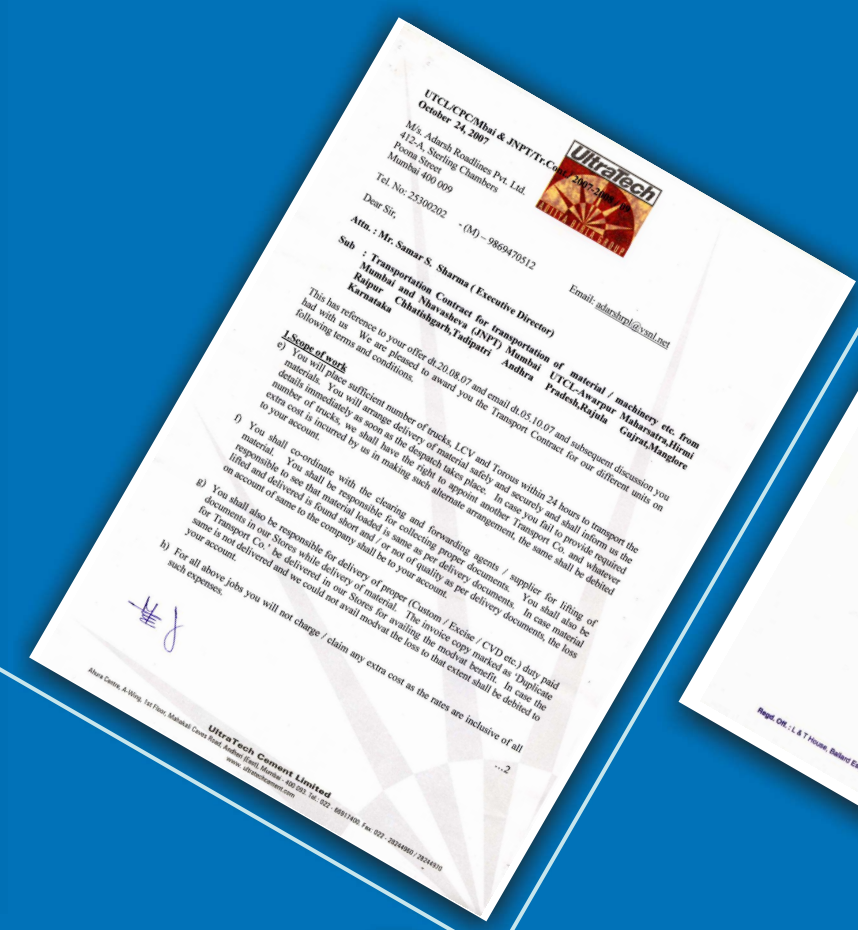

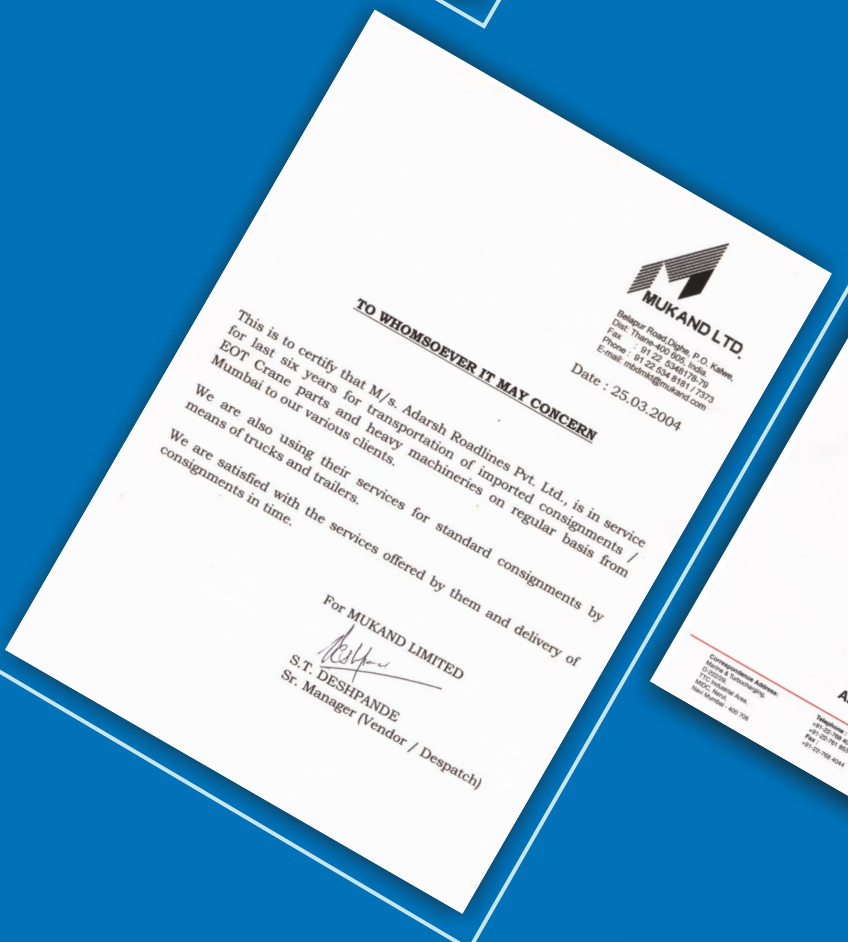
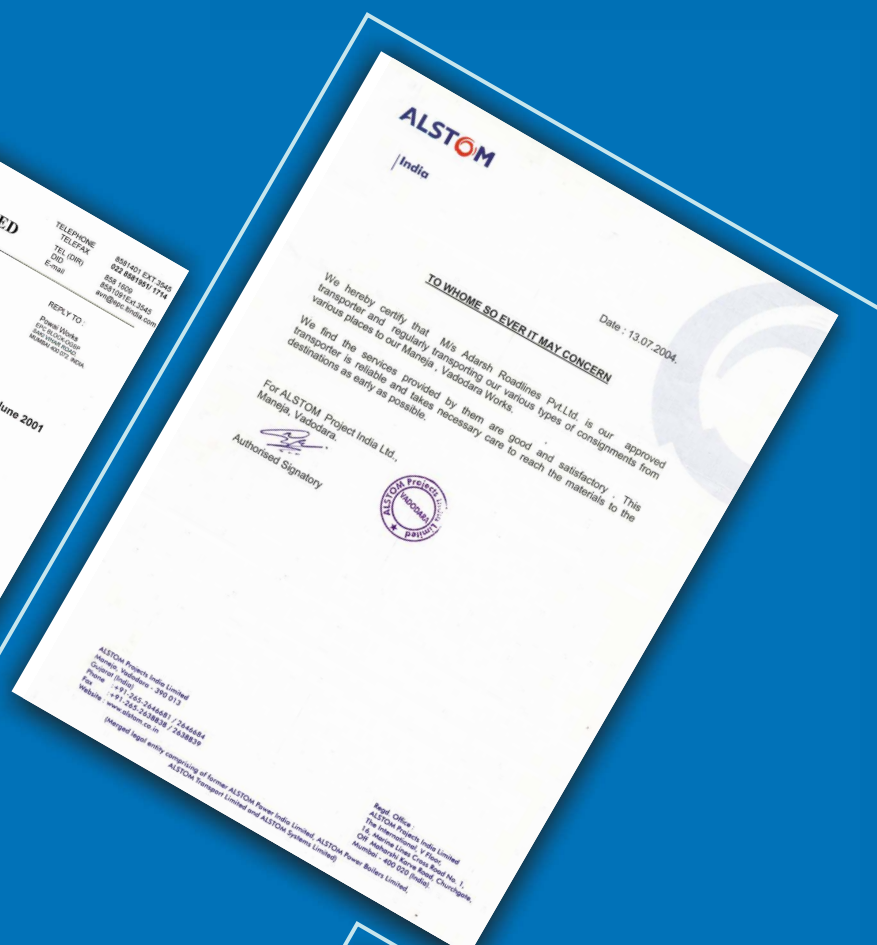
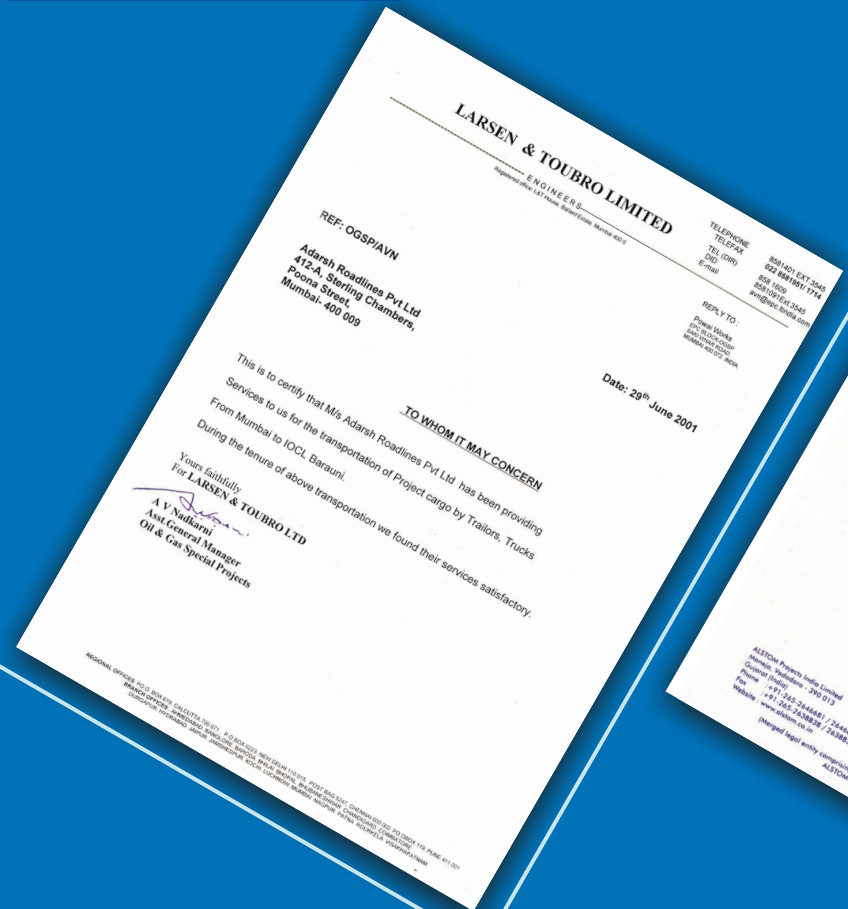

Dear Sirs,



Adarsh Roadlines Pvt Ltd is one of the leading Project Transporter & Warehousing Company, providing cost-effective, innovative and tailor-made solutions to our valued customers in India for the last 20 years. We are approved by the Indian Banks Association (I. B. A. code No - MUA 1370). The company head-quartered at Mumbai, has a wide - spread network of more than 30 branches in major cities and having large fleet of mechanical Trailers and Trucks and is capable of moving single heavy lift and ODC package up to 90 tones in weight. We are having our owned Low bed Trailers, heavy Duty Mechanical 40ft long bed SLBT Trailer 22 Mt Capacity, Open Trucks, Normal Trucks along with this more than 500 Trucks, 200 Trailers are attached with our company and are available at any point of time. We maintain consistent financial soundness, professional management, qualified workforce & strategic alliances to ensure absolutely no compromise on the quality of our services.

Sir, our expertise in Project Transportation is well acknowledged by India's reputed companies viz M/s Larsen & Toubro Ltd, M/s ACC Ltd, M/s Ambuja Cement Ltd, M/s AIA Engineering Ltd, M/s Grasim Industries Ltd, M/s Ultratech Cement Ltd, M/s Jaiprakash Associates Ltd, M/s Metso Mineral (I) Pvt. Ltd, M/s Manikgrah Cement, M/s Maihar Cement, M/s Century Cement, M/s Birla Corporation Ltd., M/s Vasavadatta Cement & Kesoram Cement, M/s Thermax Ltd, M/s L&T Ltd (ECC Div), M/s ABB Ltd., M/s Alstom Projects Ltd., M/s KPCL, M/s Crompton Greaves Ltd, M/s Flsmidth Pvt Ltd, M/s Diamond Engineering, M/s Siemens Ltd - Baroda, M/s Bharat Bijlee Ltd., M/s Ratnamani Metals & Tubes Ltd, M/s Patel Airtemp India Ltd, M/s Inox India Ltd, M/s Ugar and Sadashiv Sugar Works Ltd, M/s Walchand Nagar Industries Ltd etc.

Sir, we are engaged in the transportation of project Cargo including steel structural, Plant Machineries, Over Dimensional Consignment and Heavy Project Equipment's for the past 20 years for various industries such as Cement, Power Projects, Sugar, Steel, Chemicals & Fertilizer Projects etc.

We undertake Transportation of complete project on turn-key basis and can lift the project Equipment/ machineries from any place and deliver the same at your site on time. Our services also includes movement of containers, bulk Import Export cargo and finish products, Loading / unloading and rout survey's.

We look forward to your continued support & we shall keep upgrading our strength to offer you better services for years to come.

J. N. Sharma
(Director)

COMPANY PROFILE

Name : M/s ADARSH ROADLINES PVT. LTD

Head Office : 402 Abhiman II , L.B.S.Marg , Naupada Post Office
Nr. Marathan Chawk , Damani Estate , Thane (W)
Pin Code : 400 602.

Telephone No. : 25300 200/ 201 Direct
25300202 / 03 / 04
Mobile : 98694 70512. Mr. Samar J. Sharma
Mobile : 98690 10623. Mr. J N Sharma

Fax No. : (022) - 25300 205

E-mail Address : adarshrpl@vsnl.net , adarshrpl@mtnl.net.in

I.B.A. Code No. : MUA - 1370

Incorporation : Established in 1980 and converted to Private Limited in
January, 1990.

Board of Directors : 1. Mr. J. N. Sharma (B.A.)
With an Experience of over 40 Years in Transport Industries.
2. Mr. Samar J. Sharma (B.Sc. PGDBM)
3. Mr. Vijay Kumar Sharma

Contact Person : Mr. J. N. Sharma (Director)
Mr. Samar J. Sharma (Director)
Mr. Umesh Yadav (Manager Operation)

Group Turnover for Last 3 Years : Year - 2006 - 2007 : Rs. 20.00 Crores
Year - 2005 - 2006 : Rs. 18.00 Crores
Year - 2004 - 2005 : Rs. 16.01 Crores

Name of Bankers : Union Bank Of India, Bhat Bazar
HDFC Bank Ltd., Fort Branch

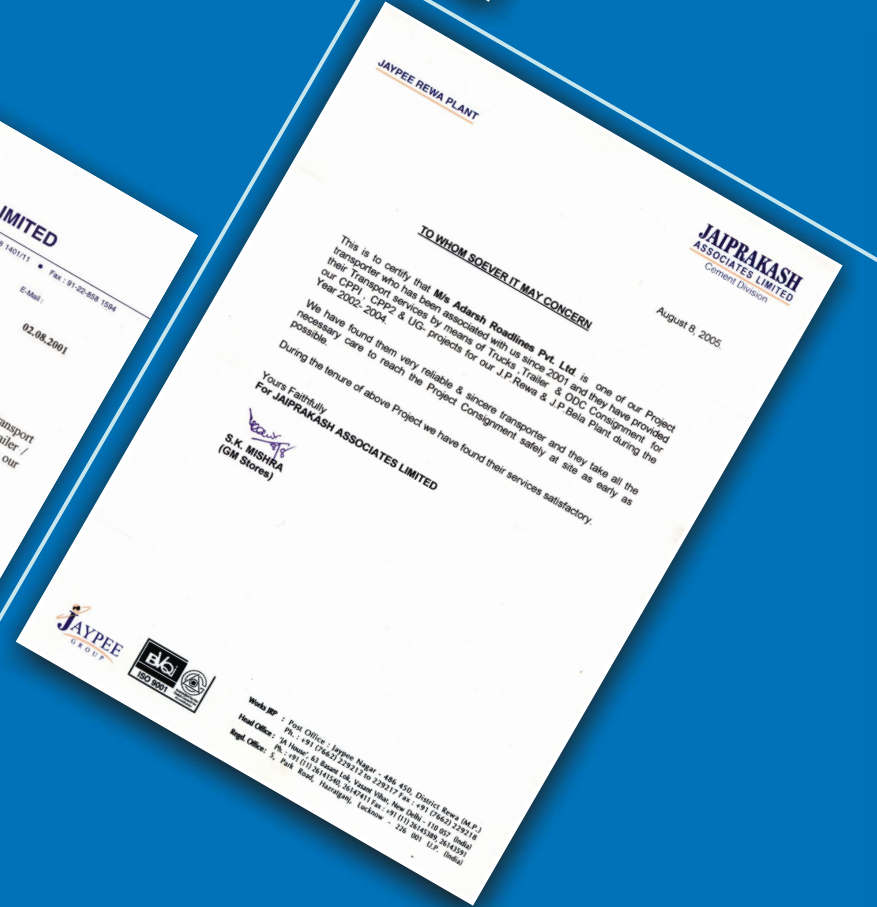
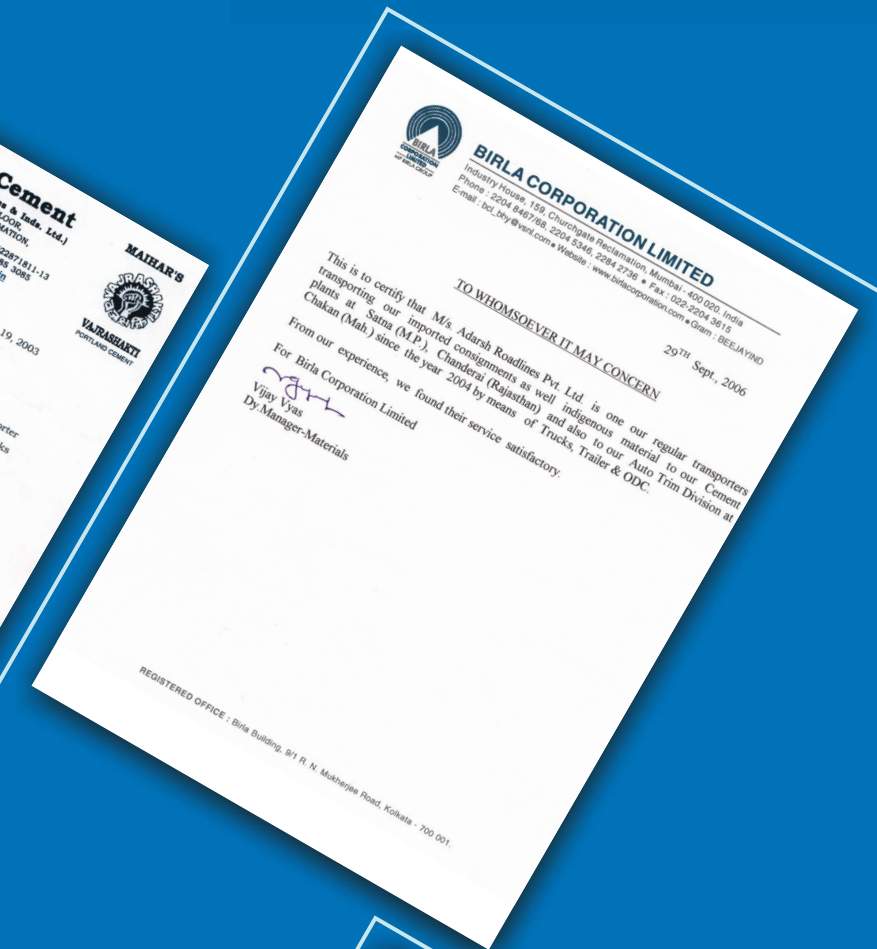
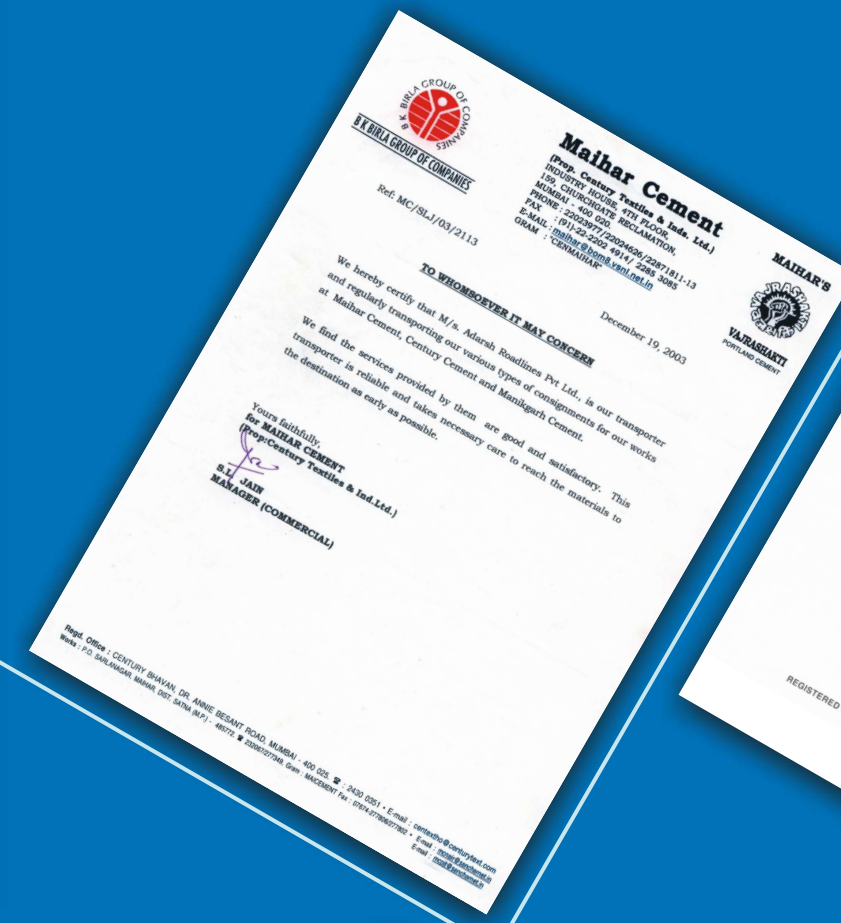

BRANCH LIST

No	Place	Address
1	Ahmedabad	10 A , Kamla Park Society Near Cadila Laboratories Cadila Road, Ahmedabad
2	Aurangabad	Opp.sarkari Dodhdairy, Jalan Road, Aurangabad -431 001.
3	Ahmednagar	Plot No. D-2, Midc, Ahmednagar
5	Ankaleshwar	Walia Chawkadi Near Ashirwad Hotel, Ankleshwar
6	Baroda	Vrund Complex, 201, 1st Floor, 19, Ridhi Sidhi Park, Opp. Jain Temple, Harni Rd, Baroda - 390022.
7	Banglore	44, Mtb Road ,journalist Colony Kalasi Palyam , Bangalore - 560 002.
9	Belgaum	Amir Roadlines Survey No. 1125 Nh-4,new Gandhinagar, Belgaum -6
10	Chennai	145/70-A , Lingichetty Street, Chennai - 600 001
11	Coimbatore	C/o Bhoruka Roadlines Ltd, 5/f No.37/2 Door No.86, Sangam By Pass Road, Near Parry Nagar, Coimbatore- 614045
12	Delhi	Block-aw /98 , Sanjay Gandhi, Transport Nagar , New Delhi - 110 042.
13	Chandrapur	M/s Sairam Roadways, Nr.ballarpur Industries Ltd, Kanta Gate, Ballarpur, Chandrapur
14	Faridabad	17/6 , Mathura Road, Sector 15a, Plot No1, Faridabad - 121002
15	Gaziabad	6th Miles Stone, U.p.border , Dist. Gaziabad.
16	Hyderabad / Sedam	16-2-705 / 29 ,flat No.102, 1st Floor , Sbl Estate ,behind Uco Bnk, Mumtaj Collage Road , Andhra Colony, Super Bazar , Malakpeth ,hy- 5000 36
17	Indore	Bombay Agra Road,dewas Naka, Indore
18	Kolkata / Durgapur	1 B , Black Burn Lane 5th Floor, Room No. 87, kolkata - 7000 12
19	Kandla	C/o Om Roadways Bhagirathi Bhawan, Shop No.9/10, Plot No. 88 , Sector 9 C, Nh-8a, Gandhidham, Kutch
20	Katni	Jabalpur Road, Bargawan, Near.azad Golden Roadlines, Katni - 483501 (M.P.)
21	Kolhapur	C/o Chaudhari Traport Company, 400 K, 2a , Nr.padma Gadi Karkhana, Sahupuri, Kolhapur-461001
22	Kansbahal (Raurkela)	Shri Transport, Raurkela
23	Thane Head Office	402 - Abhiman II, Damani Estate, L.B.S. Marg, Nr. Naupada Post Office, Thane (W) - 400 602. E-mail : adarshrpl@mtnl.net.in
24	Nasik	Takali Road (BHRL), Behind Katra Market, Opp. Dr. Jakir Husen Hospital, Nasik-1
25	Nagpur	Mundule Hsg., Plot No 34, Juna Bagad Ganj, Nr. Devi Temple, Old Bhandara Rd., Nagpur - 08
26	Pune	203, Kohinoor Arcade, 2nd Floor, Opp. Bus Stop, Nigdi, Mumbai Pune Rd., Pune - 44.
27	Patna	Rajendra Nagar , Kankad Baug, Patna - 1.
28	Raipur	Lift & Shift Complex, Ring Road No2 , Gondwara , Raipur
29	Ranchi (abr)	Hazari Baug Road, Bit Mesra - Po Hombal, Ranchi - 835212
30	Surat	32, Ankur Society , Gr.floor, Gujrat Gas Circle, Adajan Road , Surat - 395 009.
31	Satna	Chamadia Complex, Near Savera Hotel , Reva Road, Satna - 485 001.
32	Trichy	No.46, Sri Palni, Muruga Building, Trichy Madras Bypass Road , Trichi
33	Vapi	BRC, 105 , Bramhdev Complex, Balitha , N.H. 8, Vapi
34	Wadi (godown)	Aland Roadlines, Malkhed Road, chittapur, Chitapur, Dist Gulbarga

B OPEN BODY TRUCK 18'X8'X8' = 9 MT Capacity

1	GJ-5YY-7350	Truck	Tata	Open Body	9 MT
2	GJ-15X-7758	Truck	Tata	Open Body	9 MT
3	GJ-5VV-2575	Truck	Tata	Open Body	9 MT
4	GJ-19V-122	Truck	Tata	Open Body	9 MT
5	GJ-12T-6877	Truck	Tata	Open Body	9 MT
6	GJ-21T-6877	Truck	Tata	Open Body	9 MT
7	GJ-21T-3685	Truck	Tata	Open Body	9 MT
8	GJ-6TT- 4557	Truck	Tata	Open Body	9MT
9	GJ-6TT- 4558	Truck	Tata	Open Body	9MT
10	GJ-6TT- 6554	Truck	Tata	Open Body	9MT

C DETAILS OF TRUCKS OWNED BY THE COMPANY

Sr.No.	Registration No.	Type	Make	Type of Body	Pay Load.
1	MH-05-1230	Truck	Ashok Layland	Flat Open	9 MT
2	MH-05-1203	Truck	Ashok Layland	Flat Open	9 MT
3	MRL-2880	Truck	Ashok Layland	Close Body	9 MT
4	MHT-4370	Truck	Tata	Closed body	9 MT
5	MH-O4 -P-3976	Truck	Tata	Closed body	9 MT
6	MH-05-937	Truck	Tata	Closed body	9 MT
7	MTD - 4972	Truck	Ashok Layland	closed body	9 MT
8	MTD/4234	Truck	Ashok Layland	closed body	9 MT
9	MTD/565	Truck	Ashok Layland	closed body	9 MT
10	MTD/3095	Truck	Ashok Layland	closed body	9 MT
11	MTD/3976	Truck	Ashok Layland	closed body	9 MT
12	MTD/208	Truck	Ashok Layland	closed body	9 MT
13	MTD/2985	Truck	Ashok Layland	closed body	9 MT
14	MTO/6220	Truck	Ashok Layland	closed body	9 MT
15	MTD/3620	Truck	Ashok Layland	closed body	9 MT
16	MCY/741	Truck	Ashok Layland	closed body	9 MT
17	MH-04/9477	Truck	Tata	closed body	9 MT
18	MH-04/9476	Truck	Tata	closed body	9 MT
19	MH-04/9492	Truck	Tata	closed body	9 MT
20	MH-04/p-6115	Truck	Tata	closed body	9 MT
21	MH-04/P-8511	Truck	Tata	closed body	9 MT
22	MH-04/9478	Truck	Tata	closed body	9 MT
23	MH-04/9471	Truck	Tata	closed body	9 MT
24	MH-04/C-4533	Truck	Tata	closed body	9 MT
25	MH-04/C-1140	Truck	Tata	closed body	9 MT
26	MH-04 D-2910	Truck	Tata	closed body	9 MT
27	MH-04/C-5695	Truck	Tata	Open Body	9 MT
28	GJ6TT-4757	Truck	Tata	Open Body	9 MT
29	GJ6TT-4558	Truck	Tata	Open Body	9 MT
30	GJ5YY-6349	Truck	Tata	Open Body	9 MT

Over 500 trucks , 200 Trailers are attached with us and are available at any given point of time.

DETAILS OF OWNED TRAILORS / TRUCKS

A. OWNED TRAILORS - LOW BED

260 HP Ashok Leyland Hippo Prime Movers

Sr.No.	Registration No.	Type	Make	Type of Body	Axel	Capacity
1	HR-38-H-2199	Trailor	Ashok Layland	Low Bed	Multi	49MT
2	HR-38-H-2299	Trailor	Ashok Layland	Low bed	Multi	49 MT
3	HR-38-H-2099	Trailor	Ashok Layland	Low Bed	Multi	45 MT
4	HR-38-A-9799	Trailor	Ashok Layland	Low Bed	Multi	45 MT
5	GJ-1BT-8361	Trailor	Ashok Layland	Low Bed	Triple	26 MT

160 HP TATA 3516 (Double Axle)

1	HR-38-7691	Trailor	Ashok Layland	semi low bed	Double	22 MT
2	HR-38-1899	Trailor	Ashok Layland	semi low bed	Double	22 MT
3	HR-38-1099	Trailor	Ashok Layland	semi low bed	Double	22 MT
4	HR-55-0027	Trailor	Ashok Layland	semi low bed	Double	22 MT
5	HR-38-2164	Trailor	Ashok Layland	semi low bed	Double	22 MT
6	HR-38-3064	Trailor	Ashok Layland	semi low bed	Double	22 MT
7	CG-07C-6367	Trailor	Ashok Layland	semi low bed	Double	22 MT
8	CG-07C-6538	Trailor	Ashok Layland	semi low bed	Double	22 MT
9	GJ-12Y-6158	Trailor	Ashok Layland	semi low bed	Double	22 MT
10	GJ-12U-6242	Trailor	Ashok Layland	semi low bed	Double	22 MT

160 HP Tata 3516 (Attached)

Sr.No.	Registration No.	Type	Make	Type of Body	Axle	Pay Load.
1	MH06-AC-708	Trailer	Ashok Leyland	Semi Low Bed	Double	22MT
2	MH06-CG-9379	Trailer	Ashok Leyland	Semi Low Bed	Double	22MT
3	AS14-A-9281	Trailer	Ashok Leyland	Semi Low Bed	Double	22MT
4	AS14-A-9282	Trailer	Ashok Leyland	Semi Low Bed	Double	22MT
5	HR-38-M-4122	Trailer	Ashok Leyland	Semi Low Bed	Double	22MT
6	GJ-5UU-763	Trailer	Ashok Leyland	Semi Low Bed	Double	22MT
7	RJ36-G-0459	Trailer	Ashok Leyland	Semi Low Bed	Double	22MT
8	GJ-12X-3816	Trailer	Ashok Leyland	Semi Low Bed	Double	22MT
9	HR55-B-8711	Trailer	Ashok Leyland	Semi Low Bed	Double	22MT
10	AP26-U-2569	Trailer	Ashok Leyland	Semi Low Bed	Double	22MT
11	RJ01-G-3066	Trailer	Ashok Leyland	Semi Low Bed	Double	22MT
12	PB13-K-9321	Trailer	Ashok Leyland	Semi Low Bed	Double	22MT
13	TN28-M-1902	Trailer	Ashok Leyland	Semi Low Bed	Double	22MT
14	MH06-K-8612	Trailer	Ashok Leyland	Semi Low Bed	Double	22MT
15	MH06-K-8794	Trailer	Ashok Leyland	Semi Low Bed	Double	22MT

Person Incharge	Telephone No	Cell No	Fax
Mr. Sanjay Kumar /Mr.Tony	079 - 25328323	09426536987	079 - 25324668
Mr. S. P. Mishra.	0240 - 2369038 / 2352949	09422711796	
Mr. U.S. Yadav.		09822511871	
Mr. Santosh Kumar	09428304378	09879494578	
Mr. Krishan Kumar	0265 - 6499 493 / 2466697	09426347265	0265 - 2464663
Mr. Subhas Tripathi	080 - 32507845	09449544241	
Mr. Javed Bhai	0831 - 2457797	09448578978	
Mr. R. K. Thakur	044 - 2525 1815	09444870603	044 - 2525 1814
Mr. Mani / Tanjaraj	0422 - 2310355	09843394019	
Mr. Tripathi / D. Sharma	011 - 27831028/27831031	09868021519/09310178746	011 - 2783 1044
Mr.Yadav / Raju bhai		09850280577/09822468052	243479
Mr. Vedpal Sharma		9999889814	
Mr. Kuldeep		09873334779	
Mr. R. K. Tripathi	040 - 64532045	09912904171	
Mr. P Singh	0731 - 3266501		
Mr. P. R. Sharma / Mr. Patel	033 - 30920687	09831311520/09831947092	
Mr. ML Sharma	02836 - 31172	09825 229756	
Mr. Rukhsar Bhai	07622 - 222054	09300520037	
Laxman P. Chaudhari	231 - 2661350	09890948483	
Mr. Raju	0661 - 2400397	0937194602	
Mr. J. N. Sharma / Samar Sharma	25300200/01/25300202 -204	98694 70512	022- 25300 205
Mr. Umesh Yadav		098692 54886	
Mr. R. D. Yadav	95253 - 259 6258/2596561 Res : 2505638	9371544343	
Mr.Vinod Singh / J.P.Yadav	0712 - 2736643	9823708521/98502 80577	0712 - 2779811
Mr. R. P. Tripathi / U. S. Yadav	020 - 2765 7371	9822511871/9850159871	2765 8371
Mr. R.N.Sharma	0612 - 200 966		
Mr. Devendre	0771 - 2323332 / 2325557	9425504012	
Mr. Pandey	0651 - 2275843	9334701749	
Mr. R. A. Yadav	0261 - 2786 117	09825656265	0261 - 2686 117
Mr. Shivendra	07672 - 228665	9425394278	07672- 407579
Mr. B. Thakur		09444 870603	
Mr. Mukesh	0260 - 2430257	9327921116/9377831773	
Mr. Lingo		09448488330	

LIST OF PROJECTS UNDER EXECUTION (2007 - 2008)

Sr.No	Name of Customer	Name of the Projects	Location	Contact Person	Description of Material
1	M/s Birla Corporation Ltd	Satna Cement	Satna M.P.	Mr. Hemant Jain	Project Materials & ODC Cargo
2	M/s Malhar Cement -Unit 2	Malhar Cement	M.P.	Mr. R.Deshpande	Project Materials & ODC Cargo
3	M/s Grasim Industries Ltd	A.P.Cement Works , Tadpatri	Tadpatri , A.P.	Mr.S.N.Saik	Project Materials & ODC Cargo
4	M/s Grasim Industries Ltd	Aditya Cement , Shambhupura	Chittorgarh , Raj	Mr.S.N.Saik	Project Materials & ODC Cargo
5	M/s Grasim Industries Ltd	Birla Plus Cement Bhatinda	Bhatinda , Punjab	Mr.S.N.Saik	Project Materials & ODC Cargo
6	M/sManikgarh Cement	Garhchandur , MS	Chandrapur	Mr.G.K.Agrawal	Project Materials & ODC Cargo
7	M/s Acc Ltd	ACC Tondebhavi , Kolar	K.R.	Mr.A.K.Pande	Project Materials & ODC Cargo
8	M/s Acc Ltd	ACC Ltd , Bellary	K.R.	Mr.A.K.Pande	Project Materials & ODC Cargo
9	M/s Acc Ltd	Bargharh Cement	Orissa	Mr.A.K.Pande	Project Materials & ODC Cargo
10	M/s Meiso Minerals (I) Pvt Ltd	Ultratech Tadapatri, Shambhupura	T.N., Raj,Raipur	Mr.R.M.Bhandari	Project Materials & ODC Cargo
		Hirmi , GINGERA cement project	Rajasthan		
Project Executed during the Financial Year 2005-2006-07					
1	M/s ACC Ltd	Bargharh Cement	Orissa	Mr.s.Punwani	Project Materials & ODC Cargo
2	M/s ACC LTD	Lakheri Cement Works	Kota , Rajasthan	Mr.S.Punwani	Project Materials & ODC Cargo
3	M/s Ultratech Cement Ltd	Hirmi , Raipur	Hirmi , CG	Mr.S.S.Rotkar	Project Materials & ODC Cargo
4	M/s L&T LTD , Baroda	Vemagiri power Prtoject	Rajmundry , A.P.	Mr.R.M.Vyas	Turn key project
5	M/s L&T LTD , Baroda	KLTPS Site Panadharo	Power proj- Panandharo	Mr.U.D.Amdali	Project Materials & ODC Cargo
6	M/s ACC LTD	Indan Aluminium , Hirakud	Orissa	Mr.Hemant Kulkarni	Project Materials & ODC Cargo
7	M/s ACC Ltd	Tikaria Cement Works	Sultanpur , U.P.	Mr.S.Punwani	Project Materials & ODC Cargo
8	Uttam Sugar Mills Ltd	Uttam Sugar project	Mujaffer Nagar U.P.	Mr.Rangrajan	Project Materials & ODC Cargo
9	Ugar Sugar Mills Ltd	Ugar Sugar Project -Unit 1	Belgaum	Mr.Vinay Deshpande	Project Materials & ODC Cargo
10	M/s Larsen & Toubro Ltd	IOCL Panipat	Haryana	Mr.R.M. Vyas	Project Materials & ODC Cargo
11	M/s Ets Elex (India) Pvt Ltd	M/s Dalmiya Cement Ltd	Orissa	Mr.Sudipt Ghose	Project Materials & ODC Cargo
12	M/s Ets Elex (India) Pvt Ltd	M/s Jindal Steel , Raiharh	CG	Mr.A.K.Majumdar	Project Materials & ODC Cargo
13	M/s ETS Elex (India) Pvt Ltd	M/s Navbharat Ventures Ltd	Polanchna (A.P.)	Mr.A.K.Majumdar	Project Materials & ODC Cargo
14	M/s Ets Elex (India) Pvt Ltd	M/s Navbharat Ventures Ltd	Dhenkanal (Orissa)	Mr.A.K.Majumdar	Project Materials & ODC Cargo
15	M/s ETS Elex (India) Pvt Ltd	M/s Graphite India Ltd	Satpur , Nasik	Mr.A.K.Majumdar	Project Materials & ODC Cargo
16	M/s Uttam Sugar Mills Ltd	M/s Uttam sugar	Saharanpur UP	Mr.N.G.Joshi	Project Materials & ODC Cargo
17	M/s Ugar sugar Works	Ugar Sugar Project Unit -2	Belgaum	Mr.Vinay Deshpande	Project Materials & ODC Cargo
18	M/s Sadashiv Sugar Worsk	Baglakot Sugar Project Unit - 2	Almatti , Bagalkot KR	Mr.M R.Naik	Project Materials & ODC Cargo

LIST OF PROJECTS EXECUTED DURING THE FINANCIAL YEAR 2001- to 2005

1	M/S L&T LTD ,CHEM P&S	M/s IOCL	Haldia Refinery	Mr. R.Radharaman	Project Materials & ODC Cargo
2	M/S L&T LTD ,CHEM P&S	M/s IOCL	Barauni	Mr.S.K.Biswas	Project Materials & ODC Cargo
3	M/s Larsen & Toubro Ltd.	M/S C.P.C.L. Chennai	Manali	Mr.A.Radharaman	Project Materials & ODC Cargo
1	M/S L&T LTD ,OGSP	M/s IOCL	Barauni	Mr.A.V.Nadkarni	General Cargo/ODC
2	M/S L&T LTD ,HED	M/s Neyveli Lignite	Neyveli	Mr. B.V.Shah	General Cargo
3	M/S L&T LTD ,HED	M/s IGRC	Kalpaikkam	Mr. B.V.Shah	Complete Project
4	M/S L& T LTD ,CEMENT	M/s Chettinad Cement	Dindigul	Mr.N.R.Hingorani	Klin Sec& ODC
5	M/s Larsen & Toubro Ltd.	M/S I.O.C.L. Mathura Refineries	Manali	Mr.A.Radharaman	General Cargo &
6	M/s Larsen & Toubro Ltd.	M/s IOCL Mathura	Mathura	Mr.Sudip Datta	General Cargo & ODC
7	M/S L&T NIRO LTD	M/s Basan Dairy	Palampur	Mr.Vinay Kumar	Complete Project

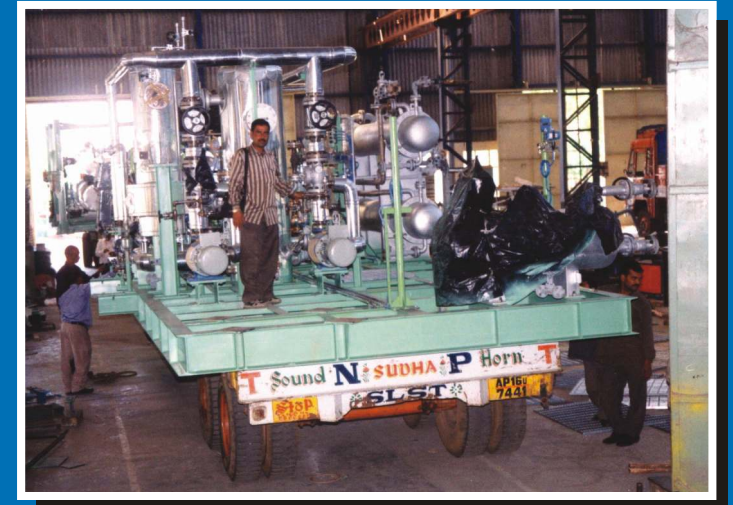

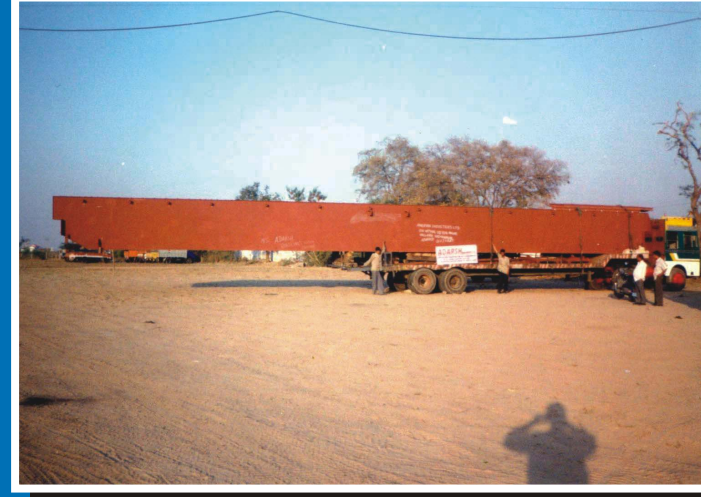

8	M/S L&T NIRO LTD	M/s Mother Dairy	Bangalore	Mr. Vinay Kumar	Complete Project
9	M/S L&T NIRO LTD	M/s Sterling Agro	Malanpur	Mr. Vinay Kumar	Complete Project
10	M/S L&T NIRO LTD	M/s Bhole Baba Milk food	Dholpur	Mr. Vinay Kumar	Complete Project
11	M/S L&T NIRO LTD	M/s Pioneer Industries ltd.	Pathankot	Mr. A.K.Das	Complete Project
12	M/S L&T NIRO LTD	M/s Jindal Polyester	Buland shahr	Mr. A.K.Das	Complete Project
13	M/S L&T LTD	Export Job	Mumbai port	Mr. A.K. Sharma	ODC Consignment
14	M/S GARDEN SILK MILLS LTD	M/s Garden Silk Mills Ltd.	Surat	Mr. Abhyankar	Turn-key Project
15	M/S JAYPEE CEMENT LTD	M/S Jay Pee Cement Ltd..	Rewa & Bela (M.P.)	Mr. S.K. Warikoo	

LIST OF PROJECT EXECUTED FOR M/S ACC LTD.(RCD)

1	M/S ACC Ltd	Name of The Project	Place	Contract Person	Complete Project
2	M/S ACC Ltd	M/s TISCO Jamshedpur	Jamshedpur	Mr. Hemant Kulkarni	Complete Project
3	M/S ACC Ltd	M/S Orrisa Spong Iron Ltd.	Orissa	Mr. Hemant Kulkarni	Complete Project
4	M/S ACC Ltd	M/S Bhushan Ltd.Sambalpur	Orissa	Mr. Hemant Kulkarni	Complete Project
5	M/S ACC Ltd	M/S ACC Chaibasa Cement	Jharkhand	Mr. Hemant Kulkarni	Complete Project
6	M/S ACC Ltd	M/S Sharda Ispat Pvt.Ltd.	Goa	Mr. Hemant Kulkarni	Complete Project
7	M/S ACC Ltd	M/S ACC , Dumka Project	Orissa	Mr. Hemant Kulkarni	Complete Project
8	M/S ACC Ltd	M/S Indal Hirakund .	Orissa	Mr. Hemant Kulkarni	Complete Project
9	M/S ACC Ltd	M/S ISPAT METALICS LTD.	Pen	Mr. Hemant Kulkarni	Complete Project
10	M/S ACC Ltd	M/S Hindalco Industries Ltd	Bharuch	Mr. Hemant Kulkarni	Complete Project
11	M/S ACC Ltd	M/S HEG , Mandideep	Bhopal , M.P.	Mr. Hemant Kulkarni	Complete Project
12	M/S ACC Ltd	M/S Nilanchal Iron	Chhatisgarh	Mr. Hemant Kulkarni	Complete Project

LIST OF PROJECT EXECUTED DURING THE YEAR 2002- 2003

Sr.No	DIVISON	NAME OF PROJECT	PLACE	CONTACT PERSON	
1	M/s Thermax - WWT	M/s Nirma Ltd. Bhavnagar .	Gujarat	Mr. S.N.Doshi	Project Materials & ODC Cargo
2	M/s Thermax , WWT	M/S Delhi Vidyut Board , Delhi	Delhi	Mr. S.N.Doshi	Project Materials & ODC Cargo
3	M/s Thermax , WWT	M/S U.P .Jainigam Ltd .Lukhnow	U.P.	Mr. S.N.Doshi	Project Materials & ODC Cargo
4	M/s Thermax , WWT	M/S Gujarat State Electricity Board.	Gujarat	Mr. S.N.Doshi	Project Materials & ODC Cargo
5	M/s Thermax - Enviro Div.	M/S West Coast Paper Mills.	Dandeli , A.P.	Mr. Abhay Paranjape	Project Materials & ODC Cargo
6	M/s Thermax PHD - Div	M/s Jindal Iron & Alloy , Shahpur	Maharashtra	Mr. A.B.Harihara	Project Materials & ODC Cargo
7	M/s Thermax PHD - Div	M/S Armtex Rubber Pvt Ltd.	Gujarat	Mr. A.B.Harihara	Project Materials & ODC Cargo
8	M/s Thermax PHD - Div	M/s Normal Ltd. , Bhavnagar . Guajrat.	Gujarat	Mr. A.B.Harihara	Project Materials & ODC Cargo
9	M/s Thermax PHD - Div	M/s Parle Products ,Bhuj.	Gujarat	Mr. A.B.Harihara	Project Materials & ODC Cargo
10	M/s Thermax ESD - Div	M/s Maral Overseas Ltd. Khargaun	Gujarat	Mr. Nambiar	Project Materials & ODC Cargo
11	M/s Thermax ACD - Div	M/s Asean Paints Ltd.	Ankleshwar	Mr. S.M.Chinchalkar	Project Materials & ODC Cargo
12	M/s Thermax ACD - Div	M/s Himani Organonices Pvt. Ltd .	Ankleshwar	Mr. S.M.Chinchalkar	Project Materials & ODC Cargo

ANNUAL RATE

Place	
Kalwe (Thane)	
for all the 12 Cemnet works .	
Hazira , Surat	
Mumbai to Various Cement works .	
Mumbai to Various Cement works .	
Maihar , M.P. / Mumbai	
Butibori . Nagpur.	
Baroda . Gujrat	

